



- Terraced House in BS5
- Two Double Bedrooms
- Dining Room With Direct Access to Kitchen

- Separate Living Room
- First Floor Bathroom
- Front and Rear Gardens

Parks Estate Agents are pleased to offer for sale this delightful terrace home in the popular location of BS5 in East Bristol. This charming home is close to local amenities; including cafes, shops, and parks. The community's friendly atmosphere and proximity to the city centre make it an ideal setting for both families and professionals. With excellent transport links, the property is perfectly situated for jumping on the Bristol to Bath cycle network or accessing local bus and train routes.

Internal accommodation comprises of a living room with stripped wooden floors, full width dining room with access to the kitchen and stairs leading to the first floor. The kitchen is galley style and has French doors that open out to the rear garden.

On the first floor are two double bedrooms. the front bedroom spans the width of the property whilst the rear bedroom overlooks the garden. The bathroom features a large utility cupboard as well as a three piece white suite and part tiled walls.

Externally there is a rear, split level, north facing garden which is enclosed. At the front is a small garden, again enclosed by a low boundary wall.

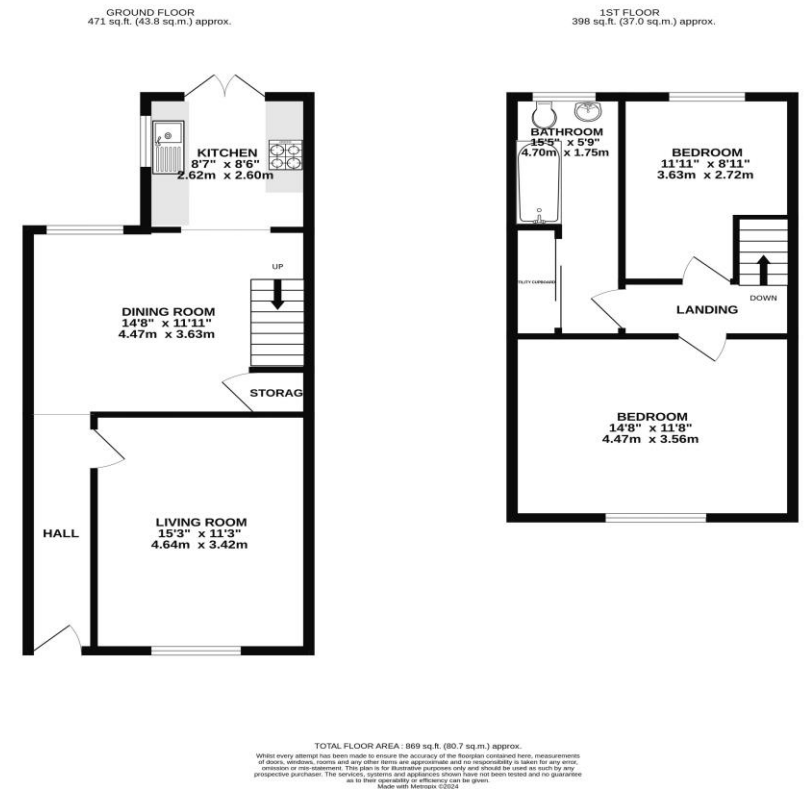

Please note:

1. The photographs may have been taken using a wide angle lens.
2. Any services, heating systems, appliances or installations referred to in these particulars have not been tested and no warranty can be given that these are in working order. Whilst we believe these particulars to be correct we would be pleased to check any information of particular interest to you.
3. We endeavour to make our sales details accurate and reliable, but they should not be relied on as statements or representations of fact and they do not constitute any part of an offer or contract. The seller does not make any representation or give any warranty in relation to the property, and we have no authority to do so on behalf of the seller.
4. Please contact us before viewing the property. If there is any point of particular importance to you we will be pleased to provide additional information or to make further enquiries. We will also confirm that the property is still available. This is particularly important if you are contemplating travelling some distance to view the property.
5. Any floor plans provided are not drawn to scale and are produced as an indicative rough guide only to help illustrate and identify the general layout of the property.
6. Any reference to alterations to, or use of, any part of the property is not a statement that any necessary planning, building regulations, listed buildings or other consents have been obtained. These matters must be verified by any intending buyer.